

American Plan, Fireproof, Electric Lights,
and All Modern Conveniences

Livingston Hotel

Operated by THE LESLIE E. KEELEY CO.
Proprietors THE KEELEY TREATMENT

RATES:
\$2.50, \$3.00, \$3.50, \$4.00 and \$5.00 per Day **DWIGHT, ILLINOIS**

- 10.0 Pass road on right
- 10.3 Pass road on left
- 11.0 Through crossroads
- 11.6 Cross small iron bridge
- 12.1 Pass road on right, go down fill-in hill, cross small bridge
- 13.1 Through crossroads, pass church on left
- 13.2 Cross bridge over creek, go up grade
- 14.1 Through crossroads
- 14.7 Cross small bridge
- 15.1 Through crossroads and cross small bridge
- 16.1 Through crossroads
- 16.3 Cross small bridge
- 17.1 Through crossroads (Road on right goes to **Streator**)
- 17.8 Cross small bridge
- 18.1 Turn left and take next
- 18.2 Turn right to end of road
- 18.6 Cross small bridge
- 18.8 **Cross R. R.**, continue to park on left
- 19.0 Turn left on **W. North St.**, around park
- 19.2 Turn right on **Prairie Ave.**

- 19.4 Turn left on **Mazon Ave.** to **Hotel Livingston Brumbach & Boyer Garage Cross R. R.** and turn right 1/2 block

19.5 **Dwight, Ill.**

Dwight, Ill., to Bloomington,
59.2 miles

Dwight to Pontiac, Ill.,
18.5 miles

Via Odell and Cayuga

Mostly dirt road

Route 88—Reverse Route 89

- .0 Leave the R. R., go west on **Chippewa St.** (one block) brick pavement
- .1 **Turn left** on **Washington St.** to R. R. and trolley
- .4 **Turn right**, parallel with R. R. and trolley on left
- .6 **Cross R. R.**
- .8 **Cross R. R.**
- 1.3 Through crossroads
- 2.7 Through irregular crossroads
- 3.2 Pass prominent road on left, continue straight ahead

Garage Phone 337

Residence Phones 102-W, 205-W.

G. W. BRUMBACH E. A. BOYER C. E. BOYER

Brumbach & Boyer Bros.

GARAGE and AUTO LIVERY

Distributors

CHALMERS and BUICK MOTOR CARS

Repairing :: Overhauling :: Accessories

Across R. R. from Hotel Livingston, Mazon Av.
Turn RIGHT After Crossing R. R.

DWIGHT, ILLINOIS

Your risk is small—the advertisers' great.

PONTIAC MOTOR CAR CO.

Supplies—First-Class Workmen—Storage

PONTIAC,

One block West of Court House

ILLINOIS

- 3.9 Cross one-span iron bridge, pass road on right
- 4.7 Pass diagonal road on right, continue parallel with R. R. and trolley on left
- 3.2 Through crossroads
- 6.3 Through irregular crossroads
- 6.8 Cross small iron bridge, continue to end of road
- 7.6 **Turn right** (leaving R. R. and trolley and take next **turn left** to end of street)
- 7.7 **Turn left** and take next turn right along R. R. on left through
- 7.8 **Odell** (depot on left)
- 8.1 Cross small bridge, curve right, parallel with R. R. and trolley on left
- 8.7 Through crossroads
- 9.0 Pass road on left
- 9.9 Through crossroads (bridge on left)
- 10.7 Cross small bridge
- 11.1 Through crossroads
- 11.5 Pass road on right
- 12.6 Cross one-span iron bridge, pass road on right, continue to end of road
- 12.8 **Cayuga**; turn right to end of road
- 13.0 **Jog right** and left through crossroads
- 13.9 Pass road on right and just beyond **turn left** with road
- 14.3 Through crossroads
- 15.3 Cross small bridge
- 15.4 Pass brick school house on right and at end of road just beyond turn left
- 15.6 **Cross R. R.** and immediately **turn right** between R. R. and trolley
- 16.4 Cross small iron bridge, continue to end of road
- 17.3 **Turn left**, immediately cross trolley, parallel with trolley
- 17.4 Cross small iron bridge
- 17.5 **Cross R. R.**, pass road on left
- 17.6 Leave trolley, which goes to right, enter on **Aurora St.**, continue to end of street

- 17.8 **Turn right** on **Indiana St.**, **cross R. R.**
- 17.9 Pick up brick pavement
- 18.0 Township high school on right, continue to end of street
- 18.1 **Turn left** on **North Main St.** (brick pavement), pick up trolley, follow same
- 18.4 Pass large brick school house on right, brick church on left, continue to Soldiers' Monument, northeast corner of **Court House**, corner of **Madison and Main Sts.**
- 18.5 **Pontiac, Ill.**
Poor hotel accommodations **Pontiac Motor Car Co.**, go far to side of Court House and turn right 1 block

Pontiac, Ill., to Bloomington,
40.7 miles

Pontiac to Chenoa, Ill.,
13.7 miles

Mostly all dirt road

Route 88—Reverse Route 89

- .0 Leave the southwest corner of Court House, corner of **Washington and Main Sts.**, go west on **Washington St.**, following trolley on brick pavement
- .2 Leave trolley, which goes to left, continue straight ahead
- .3 Pass **Public Park** on right and just before crossing **R. R.** (with R. R. depot at turn)
- .4 **Turn left** on **South Vermilion St.** (brick pavement), cross long iron bridge, continue to 4-corners (2 blocks before reaching **Reformatory**)
- .7 **Turn right** on **West Reynolds St.**
- 1.0 **Cross R. R.**
- 1.4 Cross small iron bridge
- 2.7 Pass road on left
- 2.9 Pass road on right, continue to 4-corners (elevator over to right, 0.5 of a mile)

We cater to the Tourist Trade

Large Line of Supplies

C. U. Williams & Son Co.



Washington Street, One Block East of Court House

BLOOMINGTON, ILL.

CHALMERS OVERLAND SAXON WOODS ELECTRIC

- 4.0 Turn left (road on right goes into **Rook's Creek**, 0.5 of a mile), continue to end of road
- 4.4 Turn right with road
- 4.5 Turn left with road
- 4.7 Cross one-span iron bridge, continue to end of road
- 5.0 Jog left and right, through crossroads. (Note—Can turn right at 5.0 miles and take next turn left; either way is about the same grade of dirt road), continue to 4-corners
- 6.0 Turn right
- 6.2 Cross one-span iron bridge, continue to 4-corners
- 7.0 Turn left (road by turning right at 5.0 miles comes in here)
- 7.9 Through crossroads
- 8.1 Pass frame school house on right
- 8.9 Through crossroads
- 9.1 Cross one-span iron bridge
- 9.9 Pass frame school house on right, go through crossroads (main telephone line goes to right here)
- 10.8 Go through crossroads
- 11.0 Cross small iron bridge

- 11.7 Cross small bridge
- 11.8 Pass frame school house and road on right
- 12.0 Cross one-span iron bridge
- 12.8 Through crossroads
- 13.0 Cross R. R. and at forks just beyond
- 13.4 Take right fork
- 13.6 Cross R. R. (depot on right), continue to triangle watering fountain and Postoffice in forks
- 13.7 Chenoa, Ill.

Chenoa to Bloomington, Ill., 27.0 miles

Via Ballard, Lexington, Towanda and Normal

Mostly dirt road to Normal, then brick

Route 88—Reverse Route 89

- .0 Leave the triangle square (post office and watering fountain in forks), take right fork, pass Lumber Co. yards on right, continue to end of road
- .2 Turn right. Caution for dangerous R. R. crossing immediately beyond at 4-corners

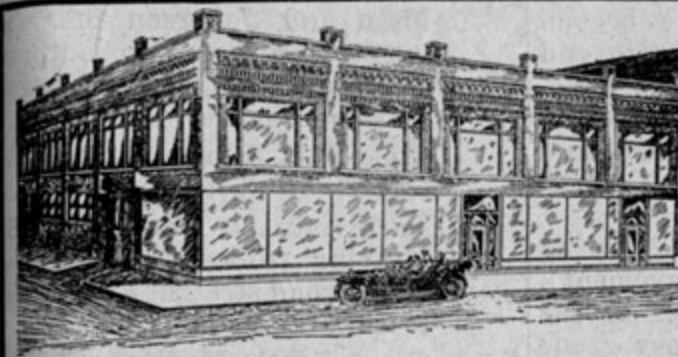

Murray & Medbery Co.

Finest Fireproof

Garage

in Central Illinois

Central Location—Close to Hotels

Corner W. Washington and Lee Streets, BLOOMINGTON, ILL.

- .3 Turn left along R. R. on left
- 1.2 Through crossroads
- 2.3 Through crossroads, cross small iron bridge
- 3.4 Through crossroads
- 4.0 Ballard (elevator on left), keep straight ahead parallel with R. R. on left, continue to end of road
- 4.5 Turn right, passing Standard. Frame school house on right, leaving R. R., straight ahead to 4-corners
- 5.3 Turn left
- 6.2 Jog left, then right
- 6.4 Cross one-span iron bridge
- 6.9 Pass road on right, cross R. R.
- 7.1 Cross small bridge
- 7.6 Pass road on left, continue to 3-corners
- 7.7 Turn right to 4-corners
- 8.1 Turn left
- 8.2 Pass large brick school house on left, continue to end of street, Park in end
- 8.3 Jog right and left to center of park
- 8.4 Turn right through
- 8.5 Lexington, continue to 4-corners (Lumber Co. Bldg. on corner)
- 8.6 Turn left
- 8.7 Pass road on right, curve right
- 9.6 Curve right, cross long iron bridge over river, immediately pass road on left. Keep straight ahead, passing another road on left
- 10.1 Cross R. R.
- 10.7 Curve left, cross small iron bridge, and just beyond cross culvert; curve right
- 11.0 Curve right
- 11.4 Pass road on left

- 11.7 Pass road on right
- 11.8 Cross one-span iron bridge, go up easy grade
- 12.0 Pass school house on left
- 12.2 Cross small iron bridge, pass "Midway Farm" on left
- 12.6 Cross cement culvert
- 13.1 Curve right to end of road
- 13.2 Turn left to 3-corners
- 13.5 Turn right
- 14.5 Pass road on left (sign here "To Bloomington") but keep straight ahead to end of road
- 14.9 Turn left to end of road
- 15.4 Turn right
- 15.5 Go down short grade
- 15.6 Cross large iron bridge over creek, go up short grade to 3-corners
- 15.9 Turn left
- 16.4 Pass church on right
- 16.5 Curve left, then right
- 16.6 Curve left down easy grade, then up corresponding grade
- 16.8 Pass frame school house on left, go through crossroads, continue to end of road
- 17.8 Jog right, pass road on right, jog left, to end of road
- 18.4 Turn left and just beyond turn right, through outskirts
- 18.7 Towanda (road on left goes into Towanda), continue to end of road
- 18.8 Turn right along R. R. on left
- 20.3 Through crossroads
- 21.6 Through crossroads
- 21.9 Through crossroads, go up easy grade
- 22.3 Cross cement culvert, go up easy grade
- 23.2 Pass road on right
- 23.3 Turn right with road away from R. R.
- 23.7 Jog right across Beech St., jog

- 23.0 **Ballard** (passing elevator on right)
- 23.6 Through cross roads
- 24.7 Cross small iron bridge, through crossroads
- 25.8 Through crossroads to 4-corners
- 26.7 **Turn right**
Caution for **dangerous R. R. crossing** just beyond
- 26.8 **Turn left** around lumber co.'s yards on left, continue straight ahead to **Triangle Square**, with **Post Office** and watering fountain in forks
- 27.0 **Chenoa, Ill.**
(Road straight ahead goes to **Pontiac**)

**Chenoa to Pontiac, Ill.,
13.7 miles**

Dirt road

Route 89—Reverse Route 88

- .0 Leave the **Postoffice** and **watering fountain** in forks at **triangle square**, go north, following main traveled road
- .1 **Cross R. R.** (depot on left), continue to end of road
- .3 **Turn left** and just beyond
- .4 **Cross R. R.**
- .9 Through crossroads
- 1.7 Cross one-span iron bridge
- 1.9 Pass road and frame school house on left
- 2.0 Cross small bridge
- 2.7 Cross small iron bridge
- 2.9 Through crossroads
- 3.8 Go through crossroads, frame school house on left
- 4.6 Cross one-span iron bridge
- 4.8 Through crossroads
- 5.6 Pass frame school house on left
- 5.8 Through crossroads, continue to 4-corners
- 6.7 **Turn right.** (Note—Can go straight ahead and take next turn right, and then turn left, road conditions are about the same, dirt road)
- 7.5 Cross one-span iron bridge, straight ahead to 4-corners
- 7.7 **Turn left** to end of road
- 8.7 Jog left, then right, through crossroads. (Note—Road by keeping straight ahead at 6.7 miles comes in here from left)

- 9.0 Cross one-span iron bridge
- 9.2 **Turn right** with road
- 9.3 **Turn left** with road, continue to 4-corners (with elevator ahead about 0.5 of a mile)
- 9.7 **Turn right** (road straight ahead goes into **Rook's Creek**, 0.5 of a mile)
- 10.8 Pass road on left
- 11.0 Pass road on right
- 12.3 Pass road on right, cross small bridge, enter on **West Reynolds St.**
- 12.7 **Cross R. R.**, continue to 4-corners
- 13.0 **Turn left** on **South Vermilion St.** (brick pavement)
- 13.2 Cross long iron bridge and just beyond (at R. R. depot)
- 13.3 **Turn right** on **Washington St.** (brick pavement)
- 13.4 Pass **Public Park** on left
- 13.5 Pick up trolley from right, continue to southwest corner of **Court House**
- 13.7 **Pontiac, Ill.**
- 13.6 **Pontiac Motor Car Co.** on right

Pontiac, Ill., to Chicago, 107.7 miles

Via **Dwight, Morris and Joliet**

Pontiac, Ill., to Joliet, 65.5 miles

Pontiac to Dwight, Ill., 18.5 miles

Via **Cayuga and Odell**

Mostly dirt road

Route 89—Reverse Route 88

- .0 Leave the **Soldiers' Monument** at northeast corner of **Court House**, corner of **Madison and Main Sts.**, go north on **North Main St.**, following trolley on brick pavement
- .1 Pass large brick church on right and brick school house on left, continue to 3-corners
- .5 **Turn right** on **Indiana St.** (brick pavement), leaving trolley, immediately passing **Township High School** on left
- .6 End of brick pavement, **cross R. R.**, continue to 3-corners
- .7 **Turn left** on **Aurora St.**
- .9 Pick up trolley from the left
- 1.0 Pass road on right, **cross R. R.**

- 1.1 Cross small iron bridge, parallel with trolley on left
- 1.2 **Cross trolley** and immediately at 3-corners **turn right**, running between R. R. and trolley
- 2.1 Cross small iron bridge
- 2.9 **Turn left** and immediately **cross R. R.**, 3-corners
- 3.0 **Turn right**, passing brick school house on left
- 3.2 Cross small bridge
- 4.2 Through cross roads
- 4.6 **Turn right** with road, pass road on left, continue to end of road
- 5.5 Jog right and left, through crossroads to 3-corners (before crossing R. R.)
- 5.7 **Cayuga; turn left**
- 5.9 Pass road on left, cross one-span iron bridge, continue on main traveled road
- 6.1 Pass road on right
- 7.0 Pass road on left
- 7.4 Through crossroads
- 7.8 Cross small bridge
- 8.9 Through crossroads (bridge on right)
- 9.5 Pass road on right
- 9.8 Through crossroads, parallel with R. R. and trolley on right
- 10.4 Curve left, cross small bridge, follow direct road through
- 10.7 **Odell** (depot on right)
- 10.8 **Turn left** and take next **turn right**
- 10.9. **Turn right** and take next **turn left**, parallel with R. R. and trolley
- 11.7 Cross small iron bridge
- 12.2 Through irregular crossroads
- 13.3 Through crossroads
- 13.8 Pass diagonal road on left
- 14.6 Pass road on left, cross one-span iron bridge
- 15.3 Pass prominent road on right
- 15.8 Through irregular crossroads
- 17.2 Through crossroads
- 17.7 **Cross R. R.**
- 17.9 **Cross R. R.**
- 18.1 **Turn left** on **Washington St.** (leaving R. R. and trolley)
- 18.4 **Turn right** on **Chippewa St.**, continue to R. R., center of **Dwight, Ill.**
- 18.5 **Dwight, Ill.**
Livingston Hotel
Brumbach & Boyer Bros. Garage just east of depot

Dwight, Ill., to Chicago, 89.2 miles

Dwight to Morris, 19.5 miles

Road mostly gravel

Route 89—Reverse Route 88

- .0 Leave the **Livingston Hotel** on **Mazon Ave.**, go west 1 block to **Prairie Ave.**
- .1 **Turn right** on **Prairie Ave.** to park
- .3 **Turn left** on **W. North St.** 1 block
- .5 **Turn right** on **Morris St.**, around the park
- .7 **Cross R. R.**
- .9 Cross small bridge to end of road
- 1.3 **Turn left** to first
- 1.4 **Turn right**
- 1.7 Cross small bridge
- 2.4 Go through crossroads (Road on left goes to **Streator**)
- 3.2 Cross small bridge
- 3.4 Through crossroads and cross small bridge
- 4.4 Through crossroads
- 4.8 Cross small bridge
- 5.4 Through crossroads, go down grade
- 6.3 Cross bridge over creek, passing church on right
- 6.4 Through crossroads, cross small bridge, go up fill-in grade
- 7.4 Pass road on left
- 7.9 Cross iron bridge
- 8.5 Go through crossroads
- 9.2 Pass road on right
- 9.5 Pass road on left
- 9.6 Cross small iron bridge over creek
- 10.1 Pass road on right (which goes to **Mazon**, .5 mile), **cross R. R.**, straight ahead
- 10.5 Through crossroads
- 11.0 **Cross R. R.**
- 11.5 Through crossroads
- 11.7 Cross small iron bridge
- 12.5 Pass brick school house on right, go through crossroads to end of road
- 13.0 **Turn right** to first
- 13.5 **Turn left**, end of road
- 13.9 Cross iron bridge over creek
- 14.0 Pass road on right, county poor house on left
- 14.9 Cross small iron bridge
- 15.5 Go through crossroads, beginning of gravel